Quick start: set up and use

Influencer Toolkit Pro turns your review videos into published posts: Amazon, YouTube, Shorts, Facebook, Instagram, TikTok and Pinterest.

1. Add
Add the videos you filmed, from your computer or phone, or bring them in from an Amazon storefront.

2. Make
Cuts pauses and filler words, adds zoom-ins, and makes the finished video, its reel and its thumbnail.

3. Post
Posts to every place you pick, right away or spread through the day, with your links.

How to read this guide: each picture has black numbered circles. The number in the picture is the same number in the list next to it. The menu on the left of the app has the pages: **Home**, **New Videos**, **Videos**, **Schedule**, **Issues**, **CC Campaigns** and **Settings**.

1 Install the app

1. **Mac:** double-click the file ending in .dmg. Drag the app into *Applications*. It is signed by Apple, so it opens with no warning.
2. **Windows:** double-click Setup.exe and click **Next** until it finishes. The installer is signed by Neals Reviews LLC. If Windows still shows a warning, click *More info*, then *Run anyway*.
3. Install **Google Chrome** if you do not have it (google.com/chrome). The app uses it to sign in and post.
4. Open the app. It asks for a license key. No key yet? Click **Start the free 14-day trial**. Everything works for 14 days.

2 The setup helper

1. The first time, a helper opens and goes one step at a time: Amazon, YouTube, Facebook / Instagram / TikTok / Pinterest, your logo, and a second computer (only if you use one). Click **Start**.
2. **Amazon:** type your storefront name **(1)**: the last part of your storefront address, amazon.com/shop/**THIS-PART**. Then click **Connect Amazon Account (2)** and sign in, in the window that opens. The app never sees your password. A license works with one Amazon storefront (it can be moved once every 30 days).
3. **YouTube:** a free, one-time Google setup (10 to 15 minutes). Click **Open the YouTube setup guide** and follow it. Then **Connect YouTube Account** and choose the file Google gave you.
4. Skip any step with **Next**, or click **Finish later**. Open the helper again any time: Settings > **Set up step by step**, or **Show the setup steps** on Home.

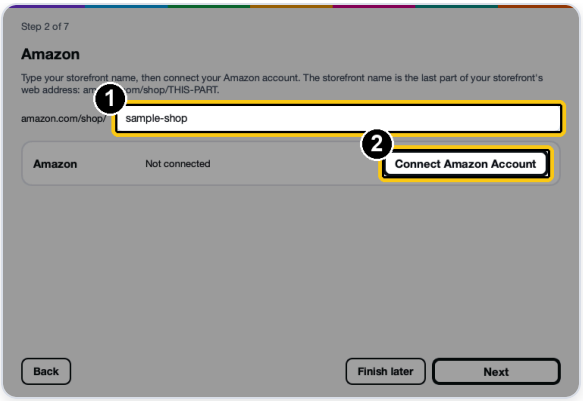

The setup helper. Each step has the same Connect buttons as Settings. It says **Connected** in words when a place is done.

3 Home

1. **Alerts (1).** Anything that needs you, in plain words, with a button that fixes it (for example **Sign in to TikTok**).
2. **Your videos, start to finish (2).** How many videos are To edit, Editing, Ready, Queued and Posted. Click a box to see those videos.
3. **Do it all for me (3).** Makes every video that is ready, then posts each one. Nothing is posted until you pick the places.

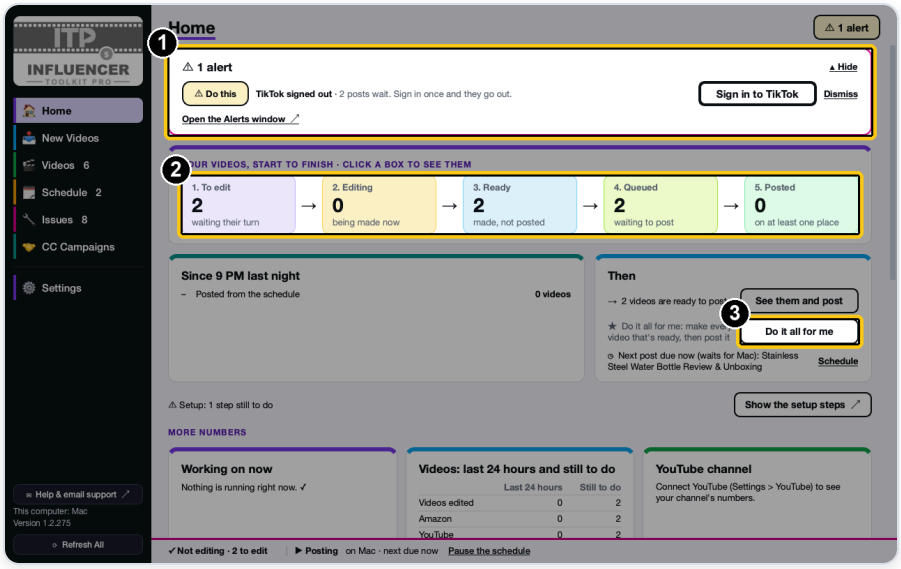

4 New Videos: add, make and post

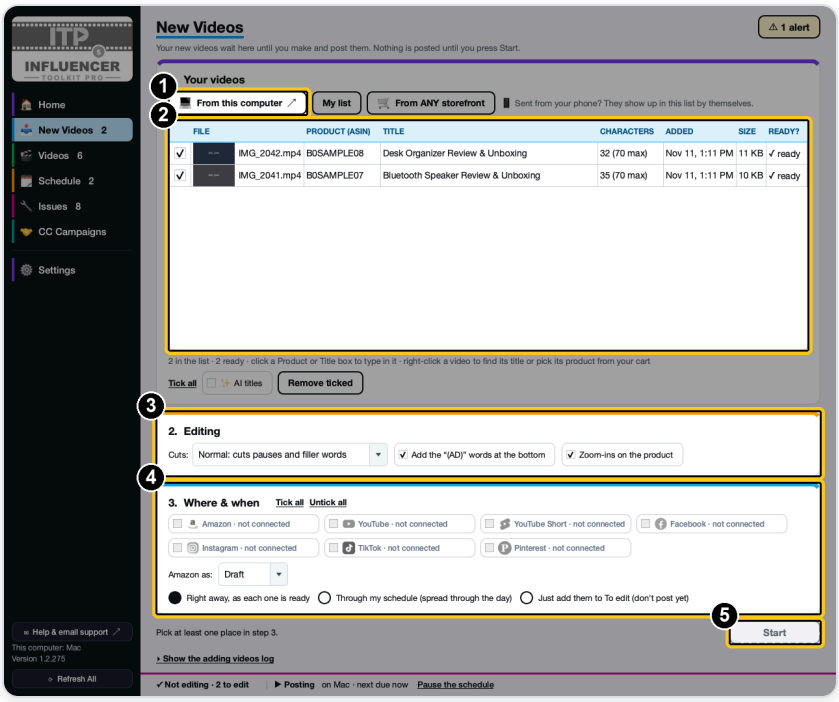

New Videos, in the menu on the left. (1) **From this computer**, or **From ANY storefront**, or send them from your phone: they show up in the list by themselves. (2) the list: click a **Product (ASIN)** box to type the product code that starts with B0; the title fills itself in. Tick **AI titles** for a short, catchy title. Tick the videos to use. (3) **Editing**: how much to cut, the "(AD)" words and zoom-ins. (4) **Where & when**: tick the places, Amazon as Draft or Published, then right away, through your schedule, or just add them to To edit. (5) **Start**.

From an Amazon storefront: click **From ANY storefront**, type the storefront name and click **Fetch Video List**. Tick the videos you want, then **Download Ticked**. They go to **Videos** > **To edit**.

> **Nothing ticked = nothing happens.** Every button works only on the videos and places you ticked.

5 Videos: edit and post



(1) the tabs: **All** (every video, with where it is queued and when it posted), **To edit**, **Ready** and **Queued**. (2) tick the videos. On **To edit**, press **Edit now** to make them. On **Ready**, press (3) **Add to queue** to spread the posts through the day, or (4) **Post**. Right-click a video for more, double-click to open it. The first time, the app downloads a speech model (about 500 MB), once.

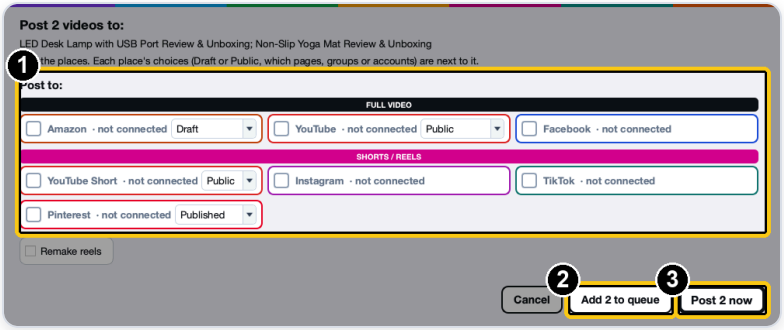

Post now asks where: (1) tick the places, with Draft or Public next to each. Then (2) **Add to queue** or (3) **Post now**. A check mark shows in each place's column on Videos when it is done.

6 Schedule

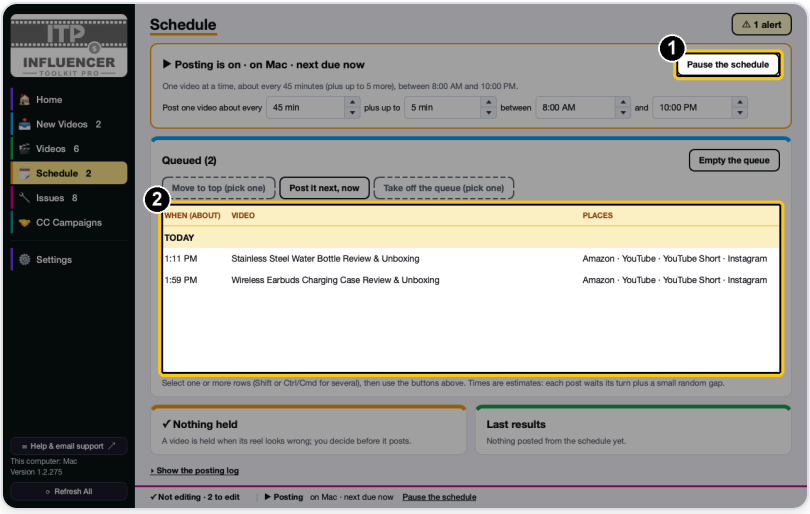

The app posts one video at a time, spread through the day, while it is open. Set the gap and the hours at the top; (1) **Pause the schedule** stops it. (2) the **Queued** list shows about when each video posts. Pick one, then **Move to top**, **Post it next, now** or **Take off the queue**.

Reels that look wrong wait for you. When the check is not sure a reel shows the product, that reel is held. Click **Decide now** on Home to look at them and pick **Use these**, **Make these again** or **No reel for these**.

Restarts are safe. If the app or the computer restarts in the middle of editing or posting, it carries on where it left off, and it never posts the same video twice.

7 Issues

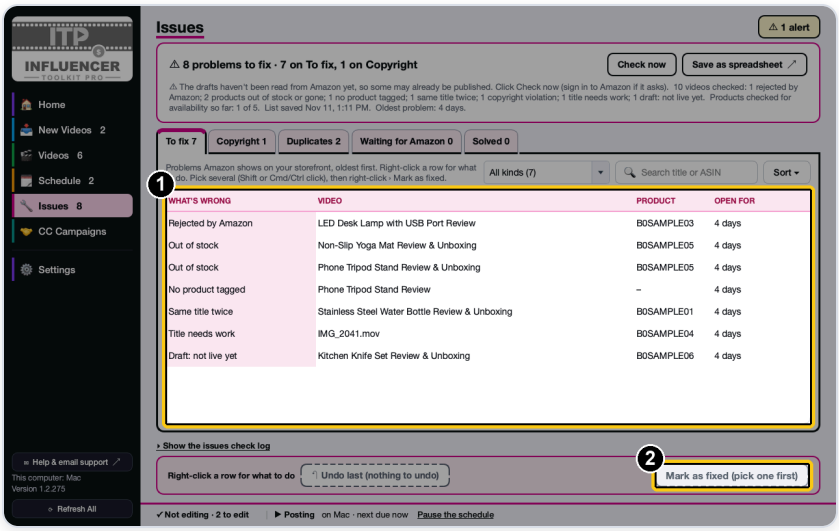

1. Click **Issues** on the left. It lists what is worth fixing on your Amazon storefront, oldest first: rejected videos, products Amazon is not selling, videos with no product, drafts and titles that need work. **Check now** reads it again.
2. Right-click a row **(1)** for what to do, for example **Edit my video in Amazon**. Fix it there, then pick the row and click **Mark as fixed (2)**.
3. The tabs: **To fix**, **Copyright** (brand videos that copy yours: watch both, then **Report to Amazon**), **Duplicates**, **Waiting for Amazon** and **Solved**.

8 CC Campaigns: Creator Connections on autopilot

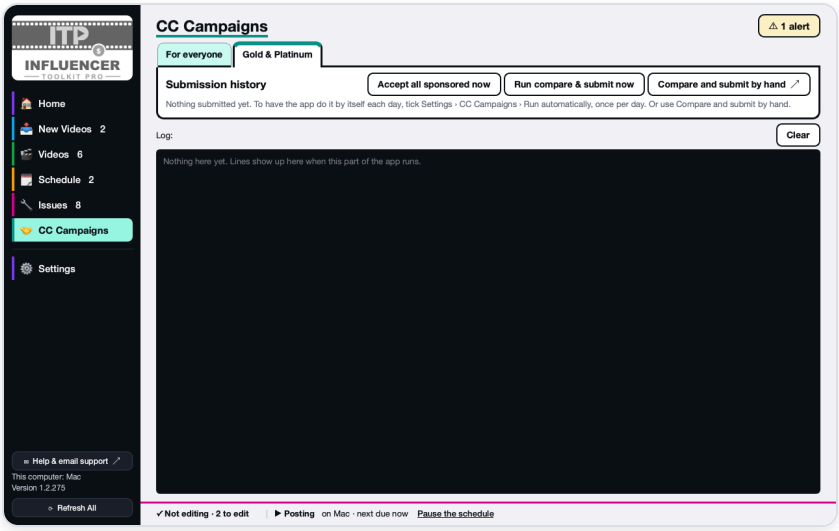

1. Click **CC Campaigns** on the left, then turn on **Auto-accept**. The app checks Amazon's Creator Connections by itself and accepts new campaigns for products you have videos of, so you don't miss the good ones.
2. **Check now** looks right away. **All History** shows every campaign it accepted, and when.
3. Gold and Platinum creators: **Accept all sponsored** takes every sponsored campaign at once, and **Get the latest lists** compares campaigns so you can tick and submit the ones you want.

9 Settings

Type in **Find a setting (1)** to jump to any setting, or pick a page from the list on the left **(2)**. Click **Save settings** (bottom right) after a change.

Group	Pages
Setup	**General** (license, updates, help, data folder) · **Connections** (every Connect button) · **Automations** (with two computers, leave it on for one only) · **My data** (the daily data check, **Re-check all my data**) · **Mobile (phone)**
Amazon	**Amazon** (storefront name, upload order, your **affiliate tag**, the disclosure line, PostTap) · **Issues check** (the daily check, copyright report details) · **CC Campaigns**
Posting sites	**YouTube** (the Google setup file, intro / outro, title and description templates) · **Facebook** · **Instagram** · **TikTok** · **Pinterest**
Your videos	**Editing** (words to cut, zoom-ins, quality) · **Reels** · **Thumbnails** · **AI writing** (the free online AI first, this computer's AI as the backup)

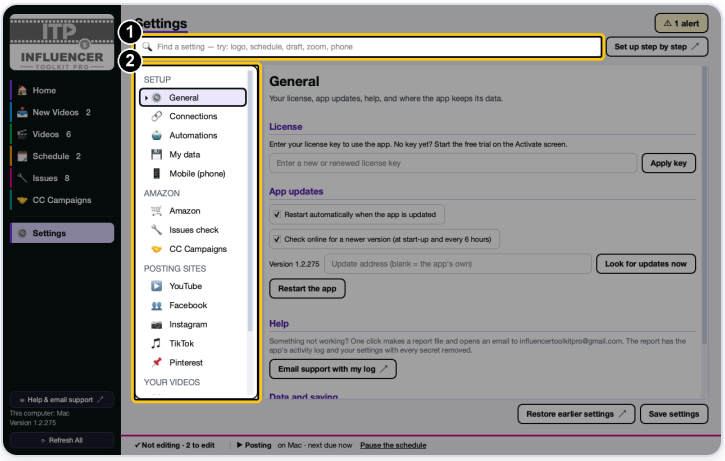

Settings. Each page starts with its name in big letters and a line saying what it is for.

10 Use it from your phone (optional)

Settings > **Mobile (phone)** shows an address, a QR code and an access code, with the steps. Away from home, put Tailscale (free) on the computer and the phone, open the address, and type the code.

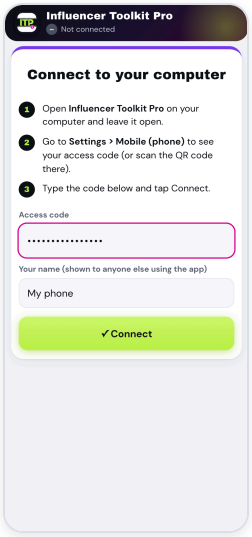

Connect with the code

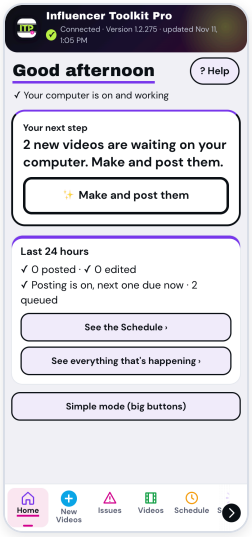

Home: your next step, in one tap

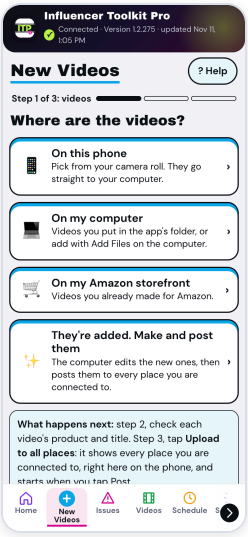

New Videos: send videos from the phone

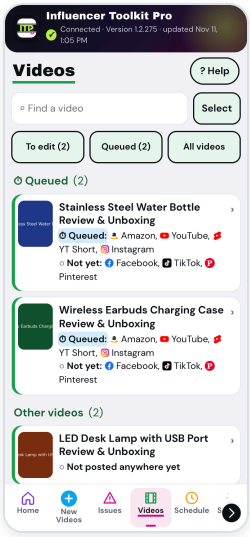

Videos: see each video and post it

If something goes wrong

Problem	Try
"Not activated"	Settings > General > License: enter the key, or click **Start the free 14-day trial** on the activation screen.
The trial ended	Click **Buy Influencer Toolkit Pro** on the activation screen. The key arrives by email within a minute: paste it there. Your videos and settings are all still there.
A site says "not connected" or "sign-in expired"	Settings > **Connections** > click **Connect ... Account** again, or use the button under **Alerts** on Home.
A post failed	**Show the posting log** under the list on Videos says why. On the phone, tap the video on **Videos**, then **History**.
Something else is wrong	Settings > General > Help > **Email support with my log** (also **Help & email support** at the bottom of the menu). It makes a report file and opens an email. Attach the file and say what happened. The report has no passwords or sign-ins.
Use the app for another person	Settings > General > Data folder points at their folder (restart after changing). They use their own license and sign-ins.
More help	influencertoolkitpro.com (Help, how-to video), or email support@influencertoolkitpro.com.